

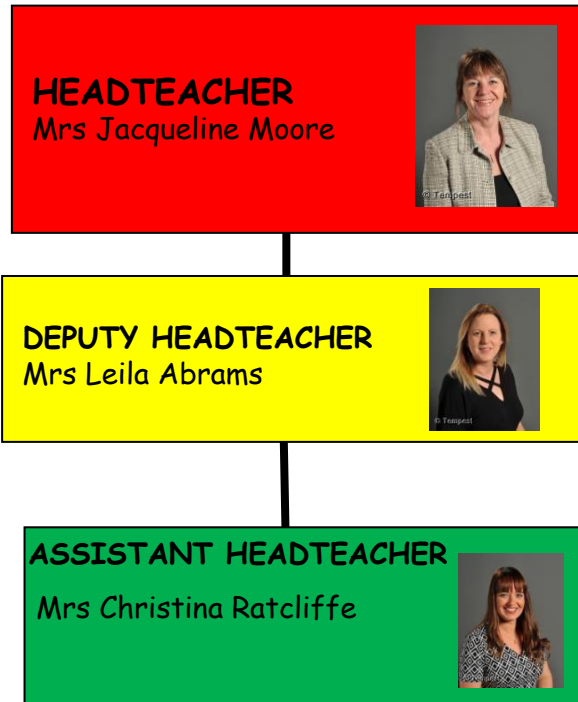





Saint James' Church of England Primary School, Nursery & Pre-school

Staffing Structure September 2020 / 2021

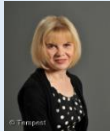

<p><u>Year R Teacher</u> L. Bimson</p> 	<p><u>Year 1 Teacher</u> S. Unsworth</p> 	<p><u>Year 2 Teacher</u> M. Singletary</p> 	<p><u>Year 3</u> C. Ratcliffe</p> 	<p><u>Year 4</u> G. Gaskell</p> 	<p><u>Year 5 Teacher</u> R. Ashton</p> 	<p><u>Year 6 Teacher</u> M. Rainger</p> 
--	--	--	---	---	--	---

Learning Mentor
T.Gaffney



HLTA, Attendance and nurture
J.Swann



HLTA
G. O'Shea



Nursery Manager
D. Major



Pre School Manager
A. Mitchell

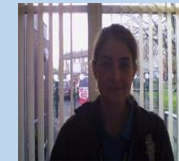

Teaching Assistant
D. Chapman



Teaching Assistant
M. Greenall



Teaching Assistant
H. Sharif



Teaching Assistant
S. Worrall



Teaching Assistant
L. Yates

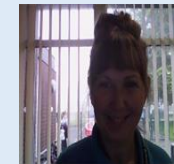

Teaching Assistant

H. Lamb



Teaching Assistant

R. Matthews



Teaching Assistant

C. Alexander



Teaching Assistant

E. Johnson



Teaching Assistant

S. Maguire



Teaching Assistant

K. Lynch



Teaching Assistant

L. Lambert



Teaching Assistant

S. Quinn



Teaching Assistant

E. Tsouris



School Bursar

C. Stevenson



Administrative assistant

N. Cartwright-Speakman



Class Administration support

M. Richardson



Administration support

J. Rusling



Caretaker

J. Bannister



Cleaner

S. Simmonds



Cleaner

C. Quigley

