

Saint James' Church of England Primary School, Nursery & Pre-school

Staffing Structure September 2019

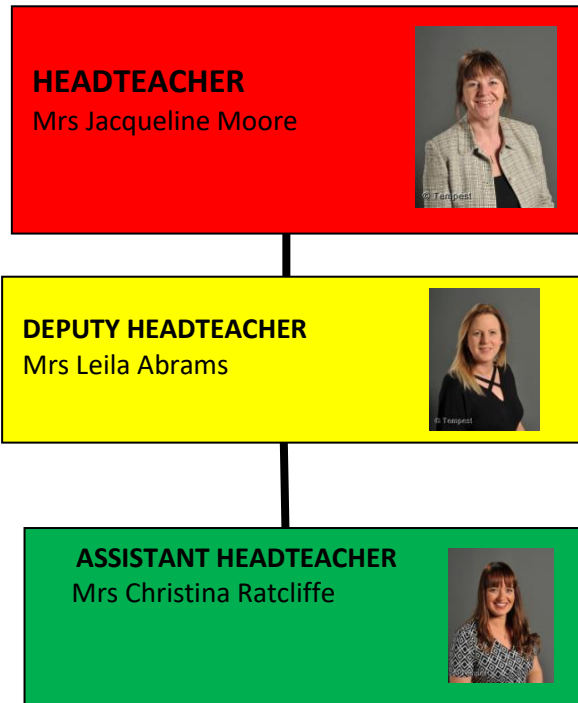

| | | | | | | |
|---|---|---|---|---|---|---|
| <u>Year R Teacher</u> L. Bimson | <u>Year 1 Teacher</u> S. Unsworth | <u>Year 2 Teacher</u> M. Singletary | <u>Year 3 Teacher</u> G. Gaskell | <u>Year 4 Teacher</u> C. Ratcliffe | <u>Year 5 Teacher</u> R. Ashton | <u>Year 6 Teacher</u> C. Rainger |
|  |  |  |  |  |  |  |

Learning Mentor
(SLT)
T. Gaffney



HLTA, Attendance and nurture
J. Swann



HLTA
S. Moore



HLTA /SENCO Support
G. O'Shea



Nursery Manager
(DSSL)
D. Major



Pre School Manager
M. Dillon



Teaching Assistant
D. Chapman



Teaching Assistant
M. Greenall



Teaching Assistant
L. Lambert





Teaching Assistant
A. Gibbons



Teaching Assistant
S. Worrall



| | | | |
|--|--|--|---|
| <p><u>Teaching Assistant</u> H. Lamb</p>  | <p><u>Teaching Assistant</u> M. Dalton</p>  | <p><u>Teaching Assistant</u> P. McNicholas</p>  | <p><u>Teaching Assistant</u> E. Johnson</p>  |
| <p><u>Teaching Assistant</u> Vacant position</p> | <p><u>Teaching Assistant</u> K. Lynch</p>  | <p><u>Teaching Assistant</u> H. Sharrif</p>  | <p><u>Teaching Assistant</u> S. Quinn</p>  |

| | |
|--|--|
| <p><u>School Bursar/Staff Wellbeing</u> (SLT) S. Sollars</p>  | |
| <p><u>Administrative assistant</u> N. Cartwright-Speakman</p>  | <p><u>Class Administration support</u> M. Richardson</p>  |

Caretaker
J. Bannister



Cleaner
S. Simmonds

